

Inspector

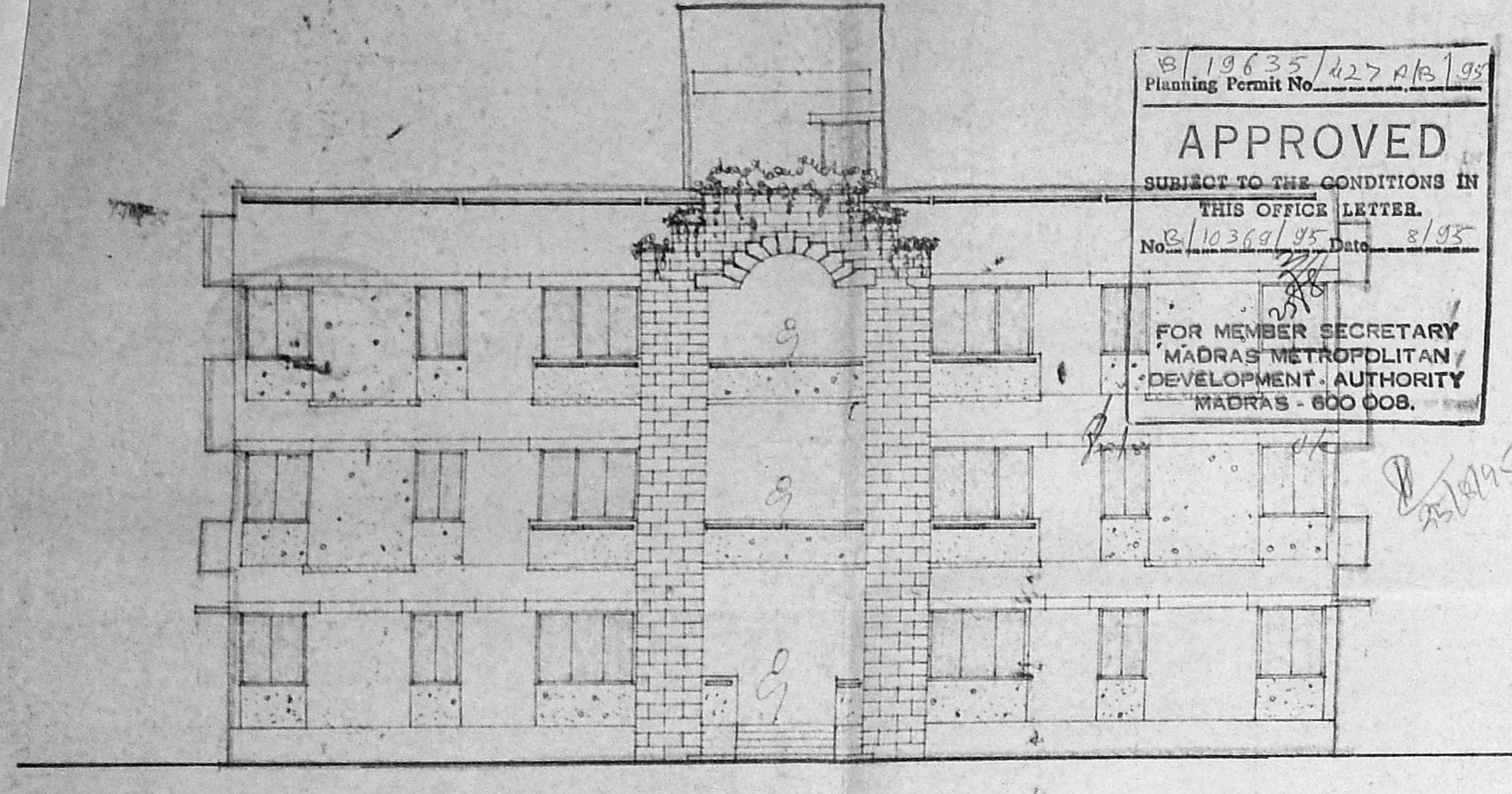

ELEVATION

19635/427/15/95  
 Planning Permit No. 10369/95 Date 3/95  
**APPROVED**  
 SUBJECT TO THE CONDITIONS IN THIS OFFICE LETTER.  
 FOR MEMBER SECRETARY  
 MADRAS METROPOLITAN  
 DEVELOPMENT AUTHORITY  
 MADRAS - 600 008.

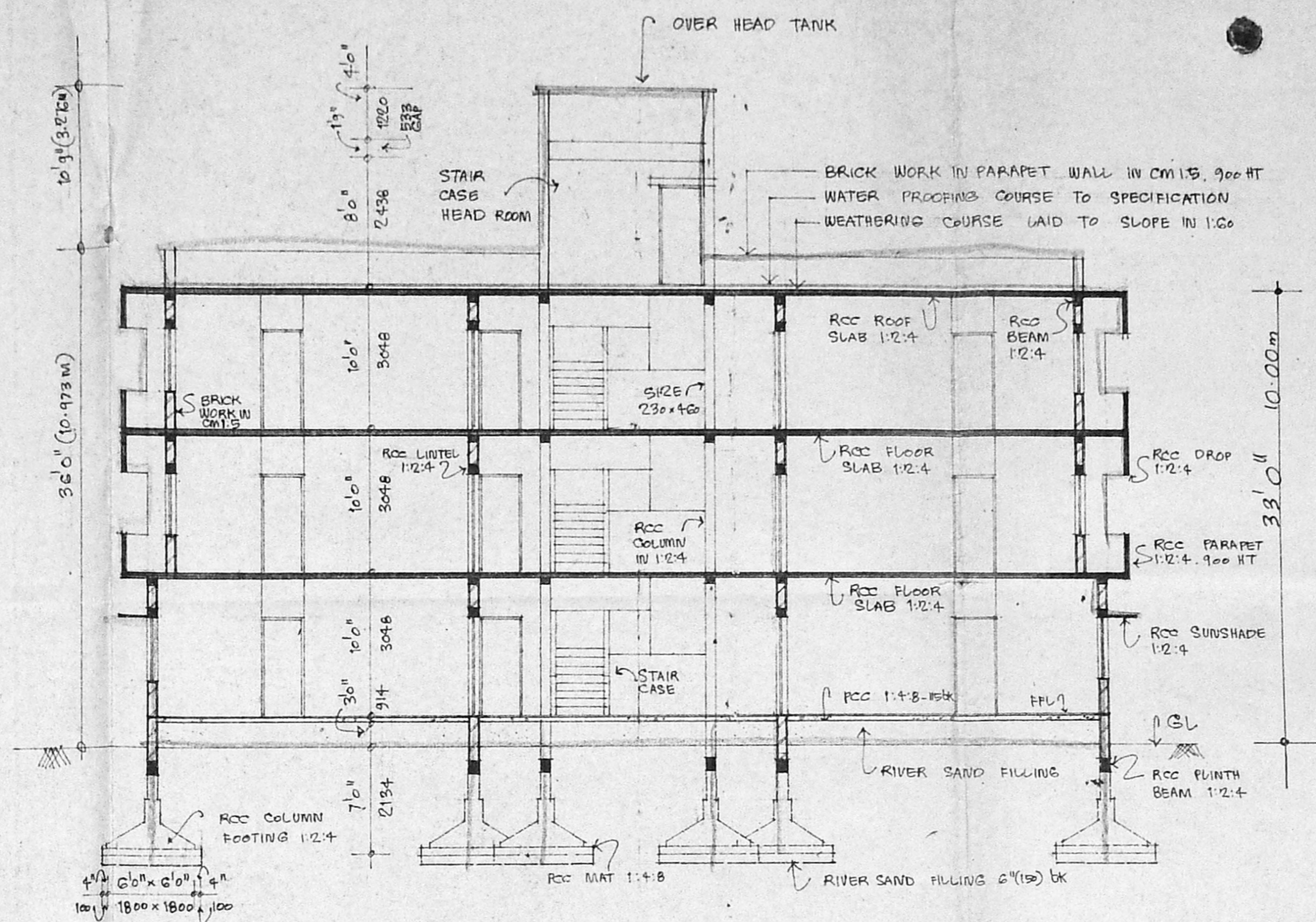

SECTION (A-A)

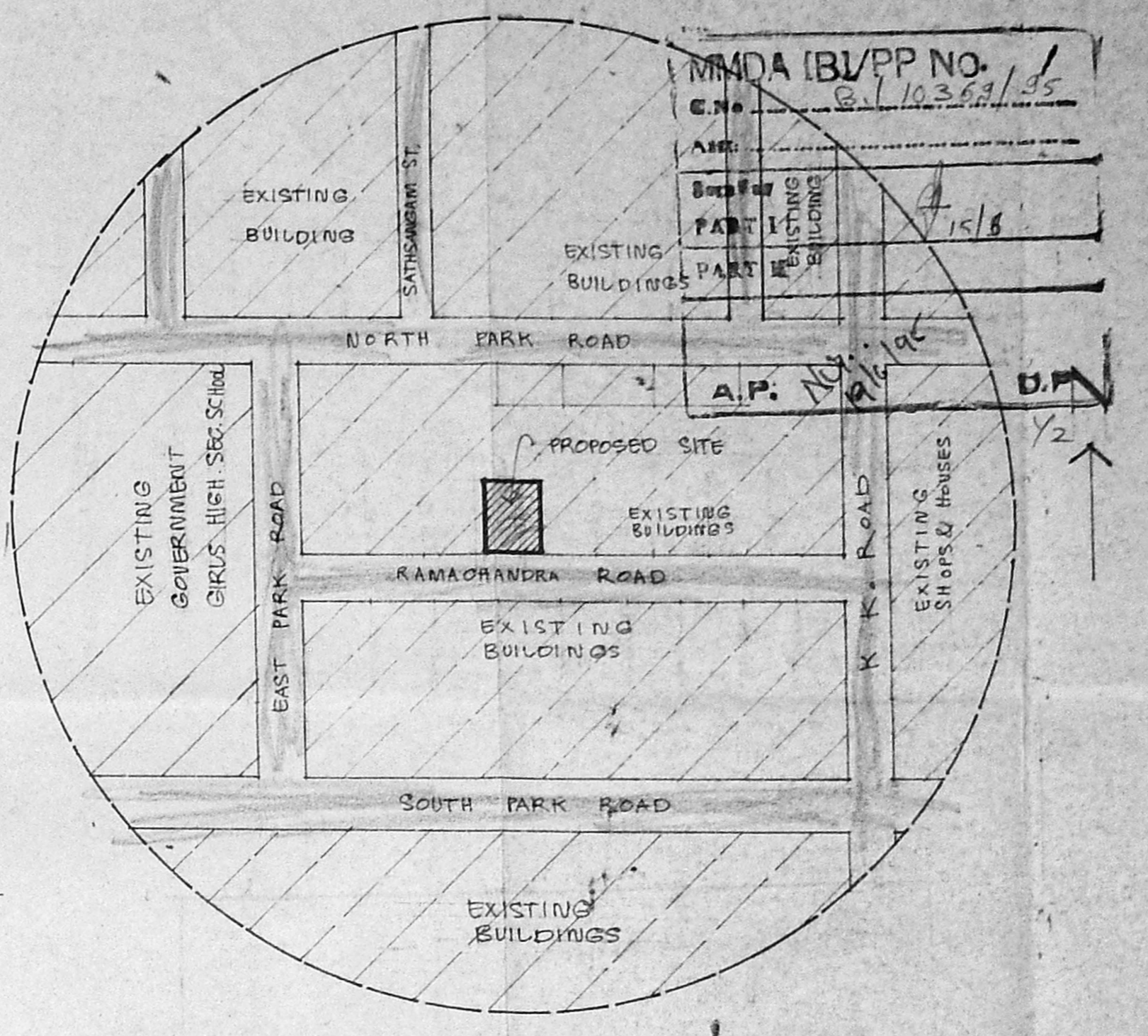

TOPO PLAN  
(NOT TO SCALE)

JOINERY :-

D - DOOR	3'0" x 7'0"	914 x 2134
DI - DOOR	2'0" x 7'0"	762 x 2134
W - WINDOW	6'0" x 4'6"	1828 x 1371
WI - WINDOW	4'0" x 4'6"	1219 x 1371
W2 - WINDOW	3'0" x 4'6"	914 x 1371
V - VENTILATOR	3'0" x 2'0"	914 x 610

AREA DETAILS :-

TOTAL AREA OF THE PLOT	836.120
AREA OF THE PROPOSED GF	405.660
AREA OF THE PROPOSED FF	422.560
AREA OF THE PROPOSED SF	422.560
PLOT COVERAGE :-	
	$\frac{405.660}{836.120} \times 100 = 48.51\%$
F.S.I	$\frac{1250.78}{836.120} = 1.49$

LEGEND  
 BOUNDARY SHOWN THUS ---  
 PROPOSED WORK SHOWN THUS ---  
 ROAD SHOWN THUS ---

SPECIFICATION

FOUNDATION: RCC COLUMN FOOTING IN 1:2:4 OVER RCC MAT 1:4:8

SUPER: RCC COLUMNS, BEAMS & SLABS IN CC MIX 1:2:4. BRICK PANEL

STRUCTURE: WALL WITH CM 120 BRICK WALL SURFACES SHALL BE PLASTERED WITH CM 115 AND RCC SURFACES WITH CM 120. BRICK JELLY LIME CONCRETE

WEATHERING COURSE: LAID TO SLOPE TO 1:60 ON THE TERRACE

WATER PROOFING: LAYING PRESSED CHAMBER BURNT CLAY TILES SET WITH MIXED WITH 5% CRUDE OIL AND POINTING WITH CM 114 MIXED WITH CRUDE OIL

PAINTING: CEILING WILL BE WHITE WASHED AND ALL OTHER PLASTERED SURFACES OF WALLS, COLUMNS & SUNSHADES WILL BE CEMENT PAINTED. ALL WOODEN JOINERIES WILL BE PAINTED WITH SYNTHETIC ENAMEL PAINT OVER OF PRIMER

JOINERIES: ALL DOORS & WINDOWS ARE OF CM FRAME WITH PANELLED SHUTTERS

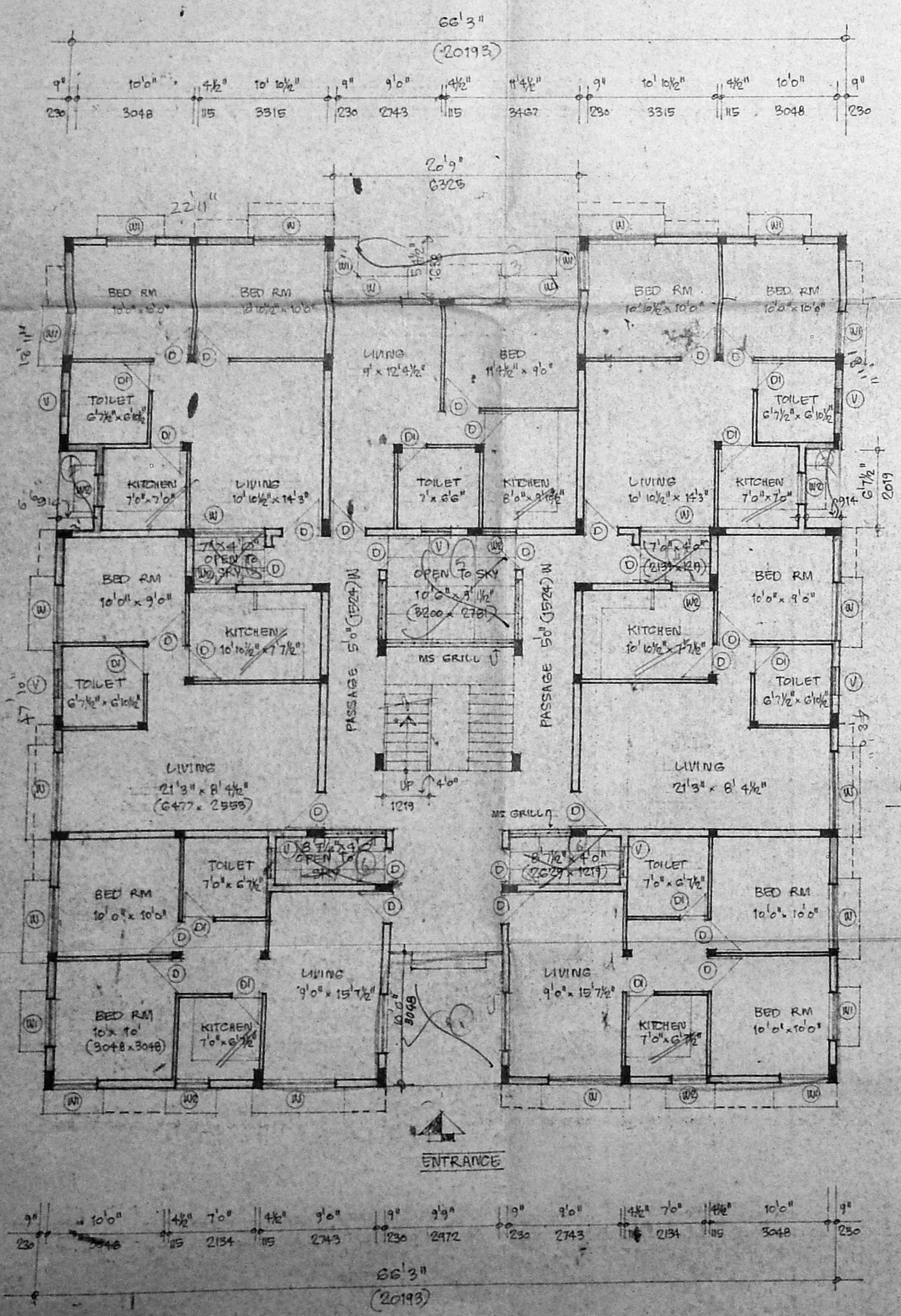

GROUND FLOOR PLAN

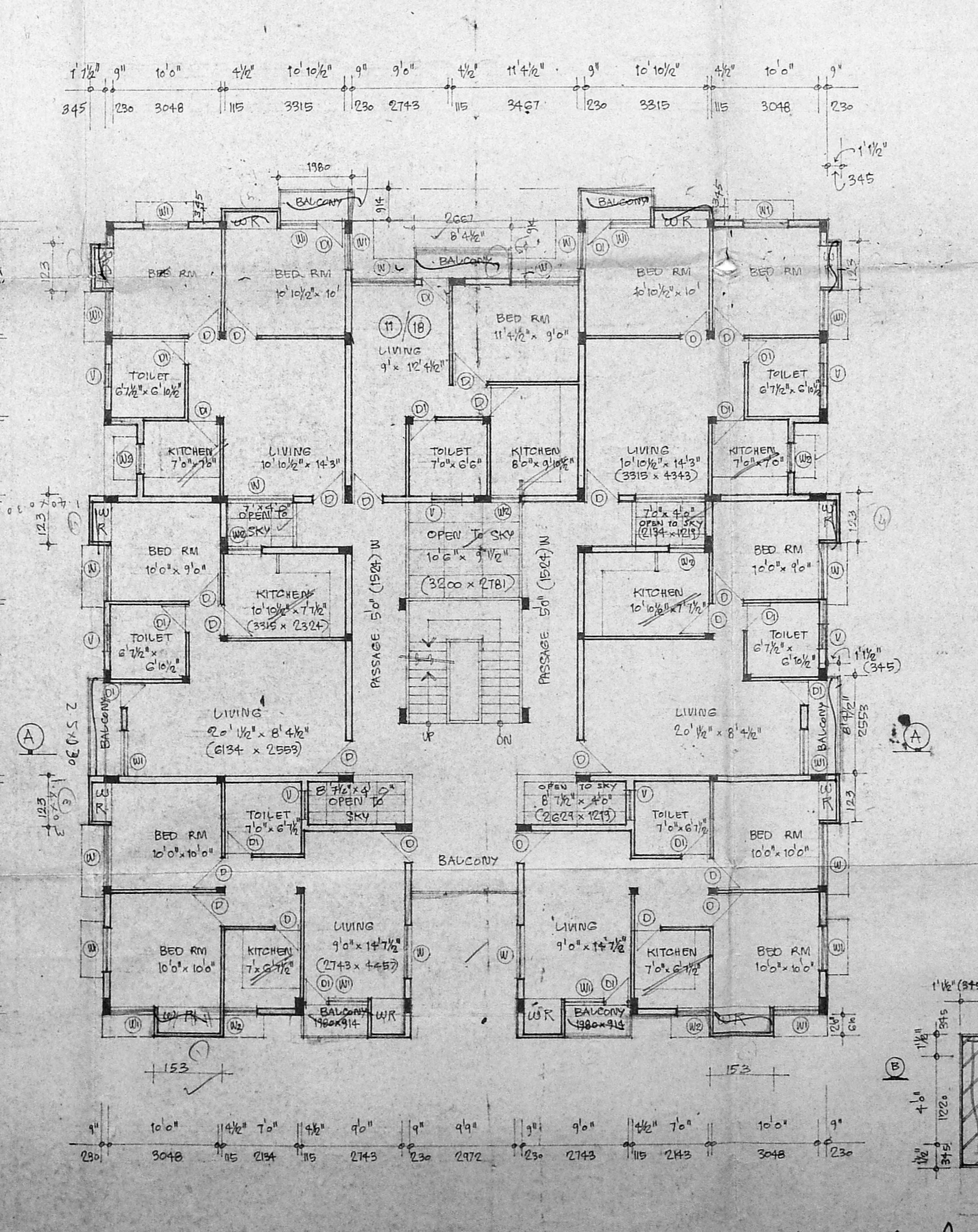

FIRST FLOOR PLAN & SECOND FLOOR PLAN

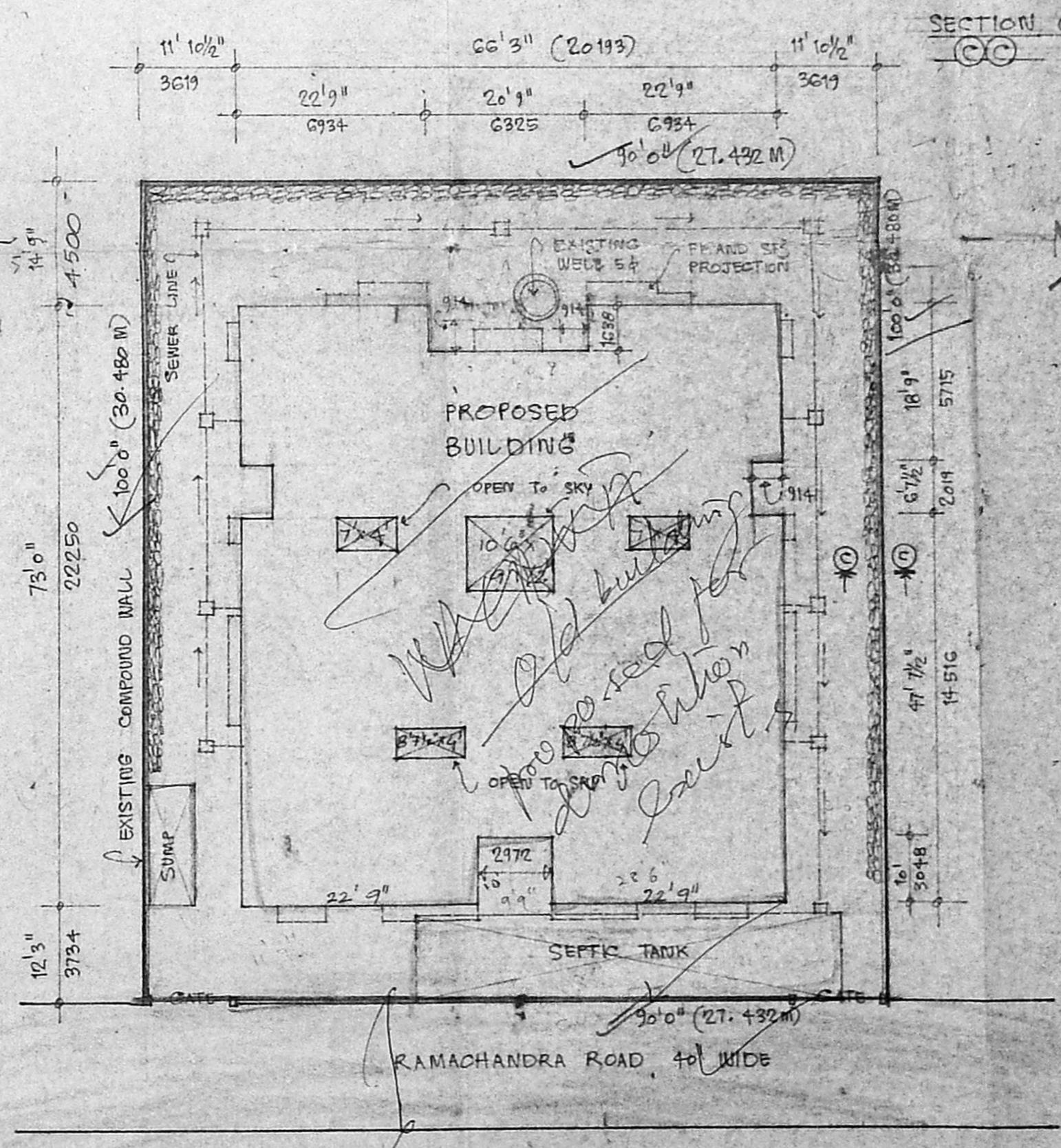

SITE PLAN  
(SCALE: 1:200)

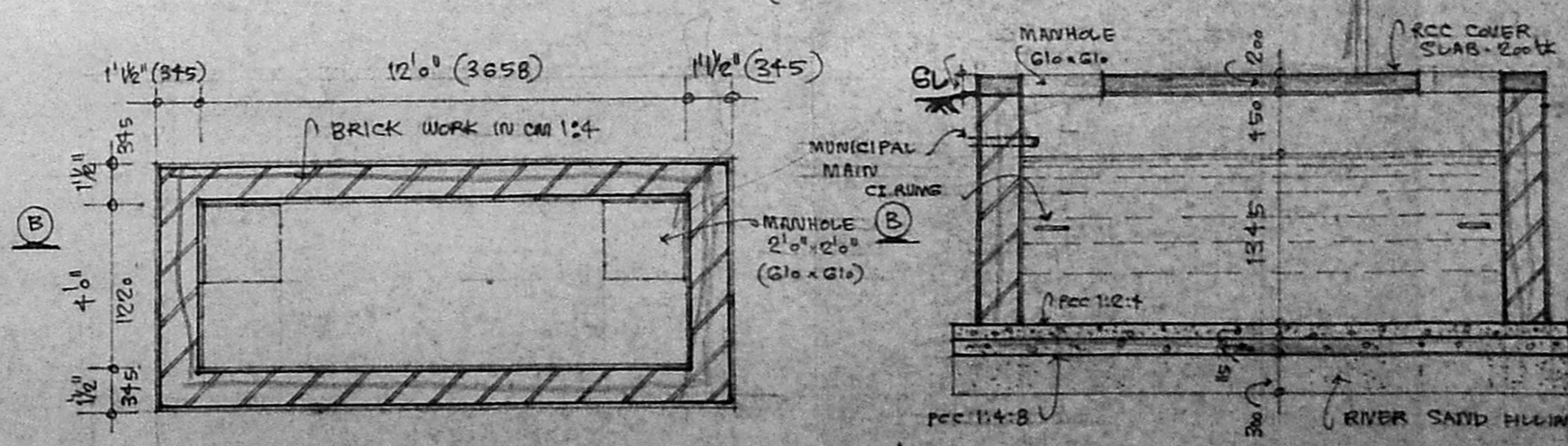

PLAN OF UNDER GROUND  
WATER SUMP (CAPACITY: 6000 Litres)

SECTION (B-B)

I. G. KRISHNAMURTHY KA.  
 CIVIL ENGINEER  
 CLASS I LICENSED SURVEYOR NO. 37C  
 CORPORATION OF MADRAS  
 C-10, SANTHI AVENUE  
 #12, LAKE VIEW ROAD, MADRAS-600067

SIGNATURE OF OWNER

LICENSED SURVEYOR

PROPOSED APARTMENTS  
 AT PLOT NO 158, RS No 625/2  
 D. No 3, RAMACHANDRA ROAD,  
 VENKATAPURAM,  
 AMBATTUR - MADRAS - 53.

DATE 18.2.95  
 SCALE 1:500, 1:200

M. CHIDHAMBARAM  
 MIE, MISC. IN. STRUCT. E.C. OCT. 1966  
 BUILDING AND STRUCTURAL  
 CONSULTANT & DESIGNER  
 PLOT No 1, SATHANGAM ST.  
 NORTH PARK ROAD, VENKATAPURAM  
 AMBATTUR - MADRAS - 53. Ph. 682 682

DRG No 711 SHEET No 1



MMDA TB/PP NO. 1  
 S.No. B/10369/95  
 Assn. 4/15/6  
 PART I  
 PART II  
 A.P. No. 1916/95 D.P.  
 2/2

B/19635/427 O/B/95  
 Planning Permit No.  
**APPROVED**  
 SUBJECT TO THE CONDITIONS IN  
 THIS OFFICE LETTER.  
 No. B/10369/95 Date 2/95  
 MMDA SECRETARY

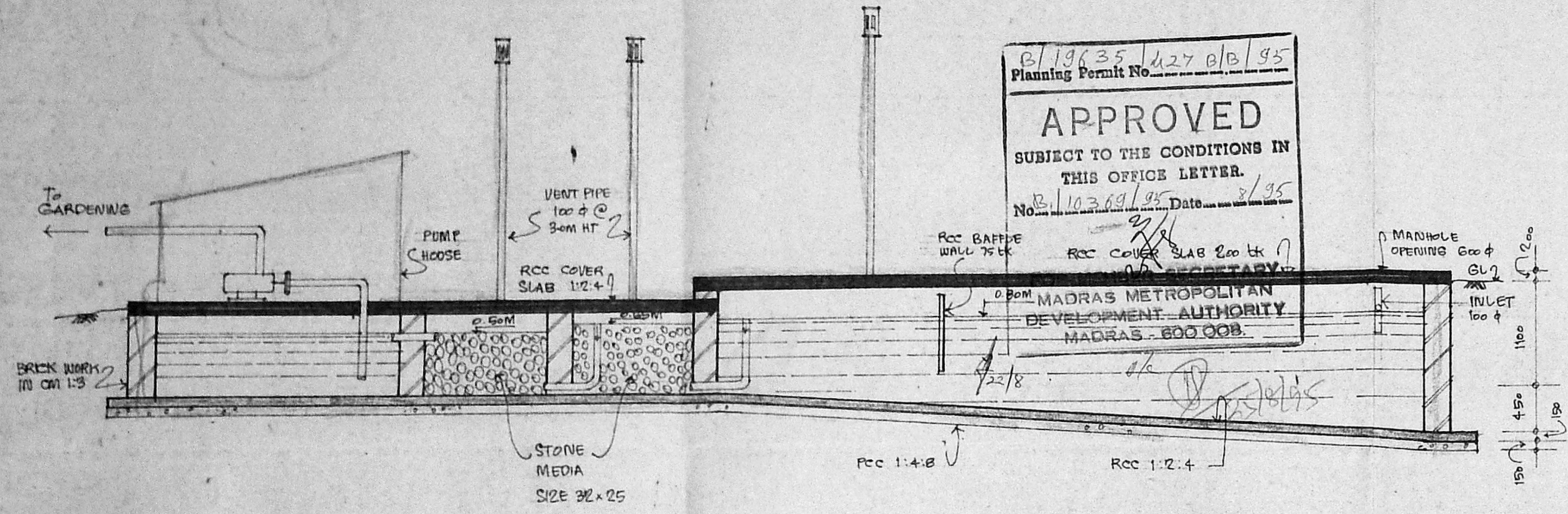

SECTION (A-A)

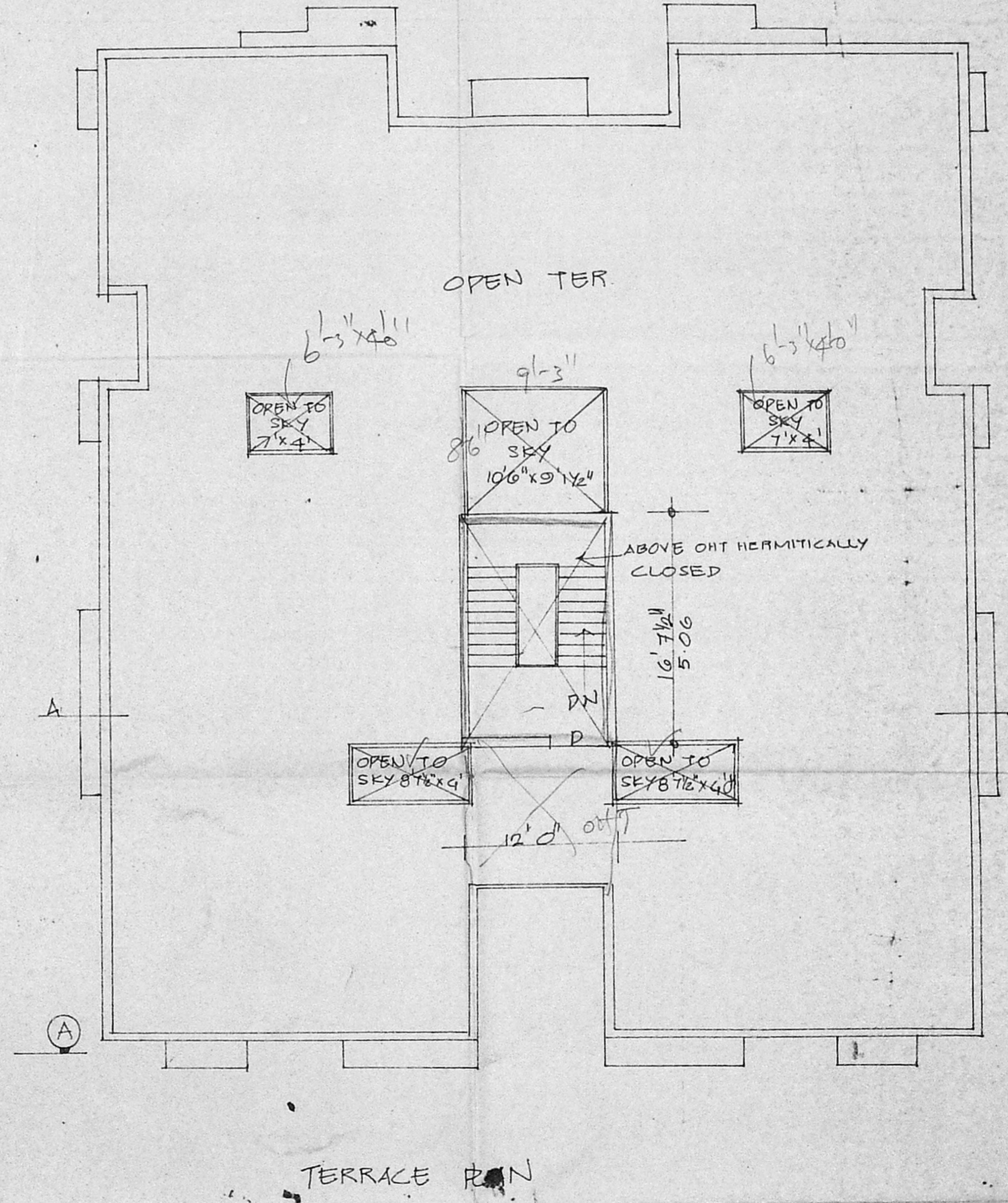

TERRACE PLAN

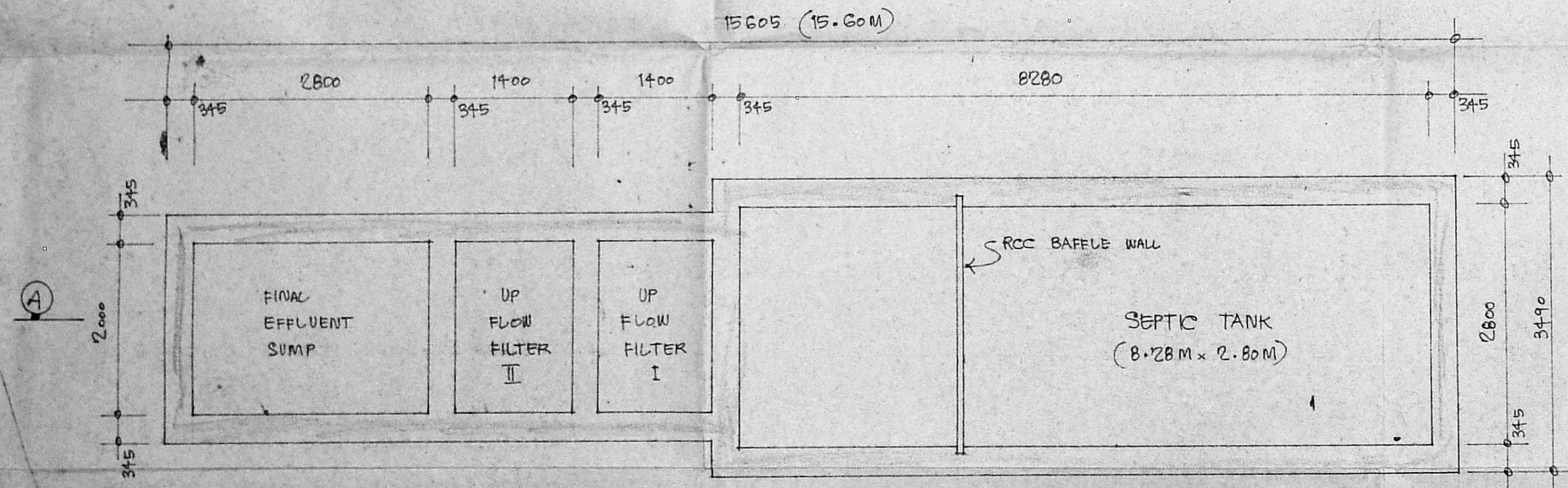

PLAN

WASTE WATER DISPOSAL AND SEPTIC TANK

BOD OF FINAL EFFLUENT 18 MG/L  
 OUTLET

BOD OF RAW SEWAGE 300 MG/L  
 INLET

*F. G. Krishnamurthy Rao*  
 F. G. KRISHNAMURTHY RAO  
 CIVIL ENGINEER  
 CLASS I LICENSED SURVEYOR NO. 370  
 CORPORATION OF MADRAS  
 C-10, SANTH AVENUE  
 11/2, LAKE VIEW ROAD, MADRAS-600037

LICENSED SURVEYOR

SEPTIC TANK  
 DESIGN FOR 21 DWELLINGS  
 AT PLOT NO 158, RS No G25/2  
 D.No 3, RAMACHANDRA ROAD,  
 VENKATAPURAM, AMBATTUR-53  
 [UNIT AT 5 PERSONS PER UNIT]

DRN T. Ramesh DATE 28-2-95  
 CKD SCALE 1:50

M. CHIDHEMBARAM  
 MIE, MISE, MI, STRUCT E (E) CC Tech CCP.  
 BUILDING AND STRUCTURAL  
 CONSULTANT & DESIGNER

PLOT NO 1, SATHSANGAM ST,  
 NORTH PARK ROAD, VENKATAPURAM,  
 AMBATTUR, MADRAS-53 Ph: 622 632

SIGNATURE OF OWNER

DRG No 712 SHEET No 2